

METRIC

LEGEND:  
 st(fd) steel rod found  
 pk(pk) pk nail placed  
 vp vent pipe

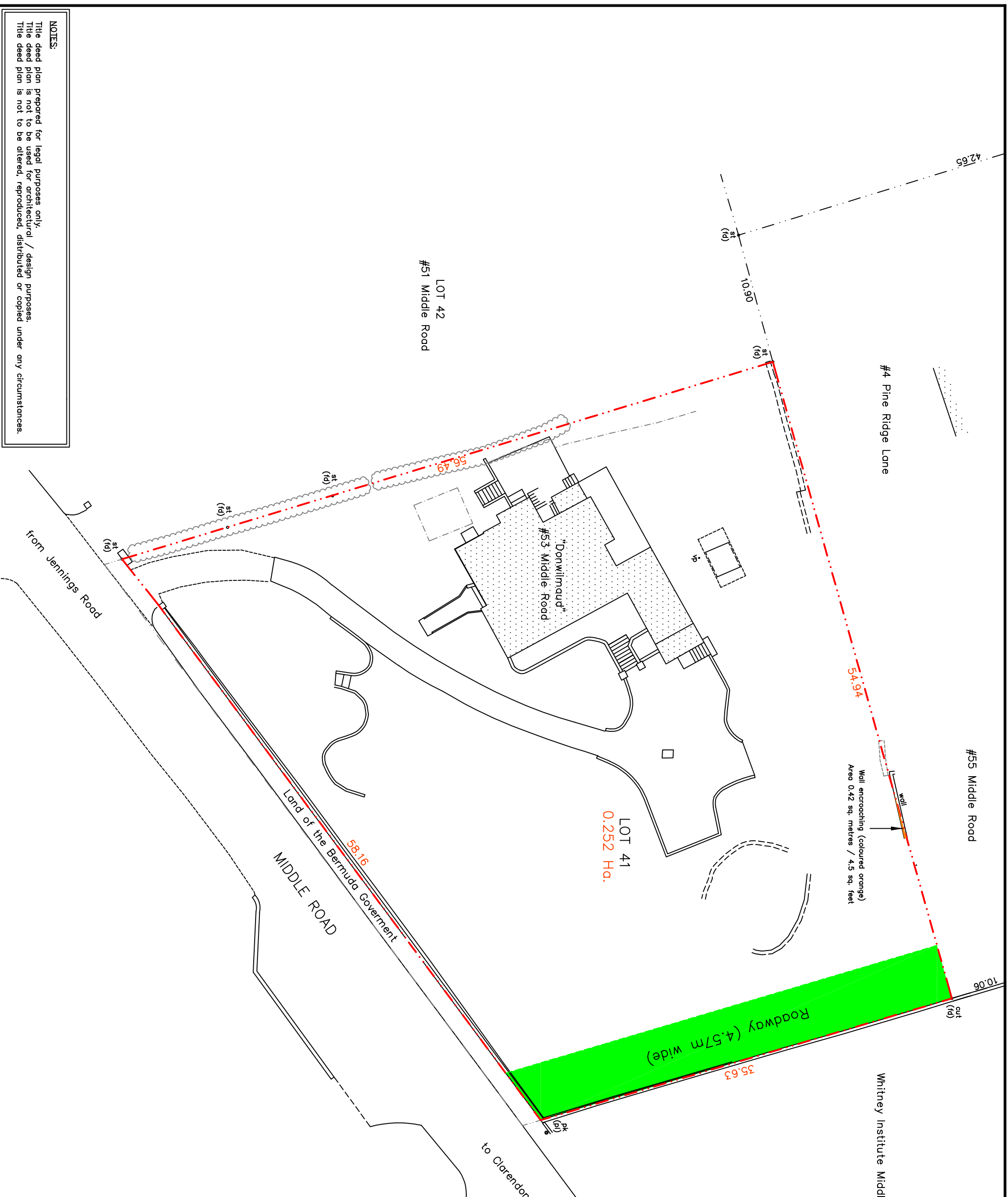

NOTES:  
 Title deed plan prepared for legal purposes only.  
 Title deed plan is not to be used for architectural / design purposes.  
 Title deed plan is not to be altered, reproduced, distributed or copied under any circumstances.

Rev	Date	Description

**C.H.B. CRISSON LTD.**  
 Registered Land Surveyors  
 Planning Consultants  
 Tel: (441) 295-0826  
 Fax: (441) 295-3221  
 e-mail: landsurvey@crissonrealestate.com  
 P.O. Box HM640  
 Hamilton HM CX  
 Bermuda

TITLE PLAN OF LAND IN  
 SMITHS PARISH  
 BERMUDA

SCALE	1:300	DATE	JULY 2021
BNG 2000	551131 E 135258 N	DWG NO.	CS/1457

Incorporating land survey records of Robert H. Clarke, Gounlett and Jones Ltd., P.A.D. Smith, Thomas Godet, J.H. Dole, Ted Gounlett Chartered Surveyor, Gounlett Chartered (Land) Surveyors and Surveying Services Limited.